

diagnostic imaging

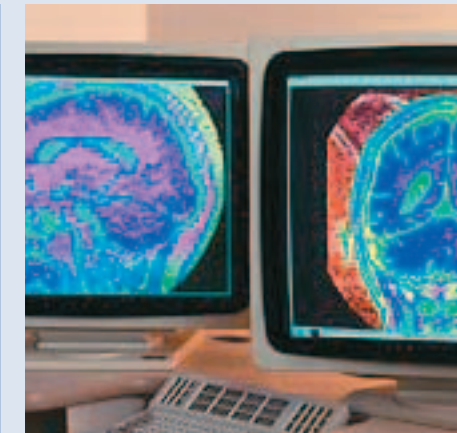

your comfort is
most important

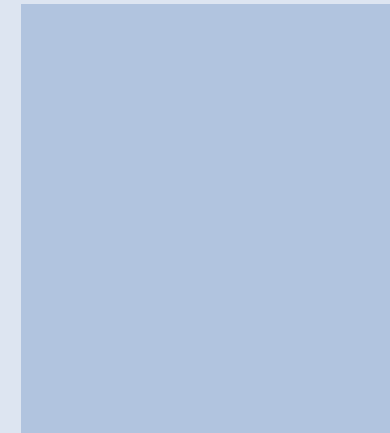

designed around your needs

Welcome to Diagnostic Imaging Services at DuPage Medical Group. We designed our facilities with your comfort in mind with convenient locations, easy parking, pleasant atmosphere, engaging staff, respect for your time, easy registration procedures, privacy-sensitive changing areas...and much more. After all, we are here to care for you.





conveniently located close to home



comprehensive services

Our diagnostic services are comprehensive, encompassing practically every facet of healthcare. Below is a list of specific diagnostic equipment along with a cross reference for availability by location. Please use this cross reference to find the location most convenient for you.

	woodridge ORTHOMEDICS	winfield	wheaton	naperville ROLLINGRIDGE	naperville RIVER NORTH	naperville SPALDING	lombard	lisle	hinsdale	glen ellyn	downers grove	bloomingtondale
mri							●	●		●		
ct							●	●		●		
ultrasound							●	●		●		
mammography			●	●	●	●	●	●		●		●
digital mammography										●		
breast biopsy				●								
breast ultrasound				●						●		
dexa							●	●		●		
general x-ray	●	●	●	●	●	●	●	●	●	●	●	●
fluoroscopy										●		

advanced diagnostic capabilities

At DuPage Medical Group, we are committed to providing our patients with advanced diagnostic capabilities. In fact, you'll find technology that typically would only be available at large medical institutions, conveniently located close to home. Beyond our medical equipment, you'll also find caring professionals with exceptional expertise in medical diagnostics.



bloomingtondale

1 DuPage Medical Group in Bloomingtondale on Stratford Drive
30 Stratford Drive, Bloomingtondale, IL 60108
630 893 2210

Mammography	Mon-Fri 8:00 am to 5:00 pm Sat 8 am to 11:30 am (every other Sat)
General x-ray	Mon-Wed, Fri 8:00 am to 5 pm ◦ Thu 9 am to 6 pm Sat 8 am to 12 pm (every other Sat)

downers grove

2 DuPage Medical Group in Downers Grove
3743 Highland Avenue, Downers Grove, IL 60515
630 435 6254

General x-ray	Mon-Fri 8:30 am to 5:00 pm
---------------	----------------------------

glen ellyn

3 DuPage Medical Group in Glen Ellyn
430 Pennsylvania Avenue, Glen Ellyn, IL 60137
630 545 7880

MRI	Mon-Fri 8:00 am to 4:30 pm
CT	Mon-Fri 8:00 am to 4:00 pm Sat 8 am to 4 pm
Ultrasound	Mon-Fri 7:00 am to 4:00 pm Sat 8 am to 11:30 am
Digital mammography	Mon-Wed 8:00 am to 7:30 pm ◦ Thu-Fri 8 am to 3:30 pm Sat 8 am to 2:30 pm
Dexa	Mon-Tue 9:00 am to 6:40 pm ◦ Wed 1:00 pm to 4:40 pm Thu 9 am to 4:40 pm ◦ Fri 1pm to 4 pm Sat 1 pm to 3:40 pm
General x-ray	Mon-Thu 8:00 am to 9:00 pm ◦ Fri 8:00 am to 5:00 pm Sat 8 am to 4 pm
Fluoroscopy	Tue-Thu 8:00 am to 12:00 pm Sat 8 am to 11:30 am

hinsdale

4 DuPage Medical Group in Hinsdale
908 N. Elm Street, Suites 103 & 301, Hinsdale, IL 60521
630 323 4989

General x-ray	Mon-Fri 8:30 am to 5:00 pm
---------------	----------------------------

lisle

5 DuPage Medical Group in Lisle
2009 Warrenville Road, Lisle, IL 60532
630 241 0532

MRI	Mon-Fri 7:30 am to 7 pm Sat 8 am to 3 pm
CT	Mon-Fri 8:00 am to 5:30 pm Sat 8 am to 12 pm
Ultrasound	Mon-Fri 8:00 am to 5:00 pm Sat 8 am to 1:30 pm
Mammography	Mon, Thu, Fri 8:00 am to 5:00 pm Tue-Wed 8 am to 6:30 pm
Dexa	Mon-Fri 8:00 am to 5:00 pm Sat 8 am to 12:30 pm
General x-ray	Mon-Fri 8:00 am to 5:00 pm Sat 8 am to 12:30 pm

lombard

6 DuPage Medical Group in Lombard on Highland Avenue
1801 S. Highland Avenue, Lombard, IL 60148
630 873 8800

MRI	Mon-Fri 7:00 am to 7:00 pm Sat 8 am to 12:30 pm
CT	Mon-Fri 8:00 am to 5:30 pm Sat 8 am to 12 pm
Ultrasound	Mon-Fri 8:00 am to 5:00 pm
Mammography	Mon-Fri 8:00 am to 5:00 pm
Dexa	Mon-Fri 8:00 am to 5:00 pm
General x-ray	Mon, Thu 8:00 am to 8:00 pm ◦ Tue, Wed, Fri 8 am to 5 pm Sat 8 am to 11:30 am

naperville

7 DuPage Medical Group in Naperville at Edward Medical Physician Center
100 Spalding Drive, Suites 300 & 402, Naperville, IL 60540
630 717 2615

8 DuPage Medical Group in Naperville at River North Medical Center
636 Raymond Drive, Suite 301, Naperville, IL 60563
630 961 4177

9 DuPage Medical Group in Naperville on RollingRidge Road
2940 RollingRidge Road, Suite 300, Naperville, IL 60564
630 646 5800 *ext* 5301

10 DuPage Medical Group in Naperville on Rickert Drive
808 Rickert Drive, Naperville, IL 60540
630 XXX XXXX

Mammography	Mon, Tue, Fri 8:00 am to 5:00 pm
General x-ray	Mon-Fri 8:00 am to 5:00 pm Sat 8 am to 12 pm (every other Sat)
MRI	Mon-Fri 8:00 am to 4:30 pm
Pet CT	Mon-Fri 8:00 am to 4:30 pm
General x-ray	Mon-Fri 8:00 am to 4:30 pm

coming soon

wheaton

11 DuPage Medical Group in Wheaton on Main Street
1800 N. Main Street, Wheaton, IL 60187
630 510 8547

Mammography	Mon-Fri 8:00 am to 4:00 pm Sat 8:30 am to 11:30 am (every other Sat)
General x-ray	Mon-Fri 8:00 am to 5:00 pm

winfield

12 DuPage Medical Group in Winfield at Central DuPage Hospital
25 N. Winfield Road, Winfield, IL 60190
630 456 7160

General x-ray	Mon-Fri 8:00 am to 5:00 pm
---------------	----------------------------

woodridge

13 DuPage Medical Group in Woodridge at Edward Health & Fitness Center
6600 S. Route 53, Woodridge, IL 60517
630 646 7961

General x-ray	Days & times vary
---------------	-------------------

Radiologist present on-site

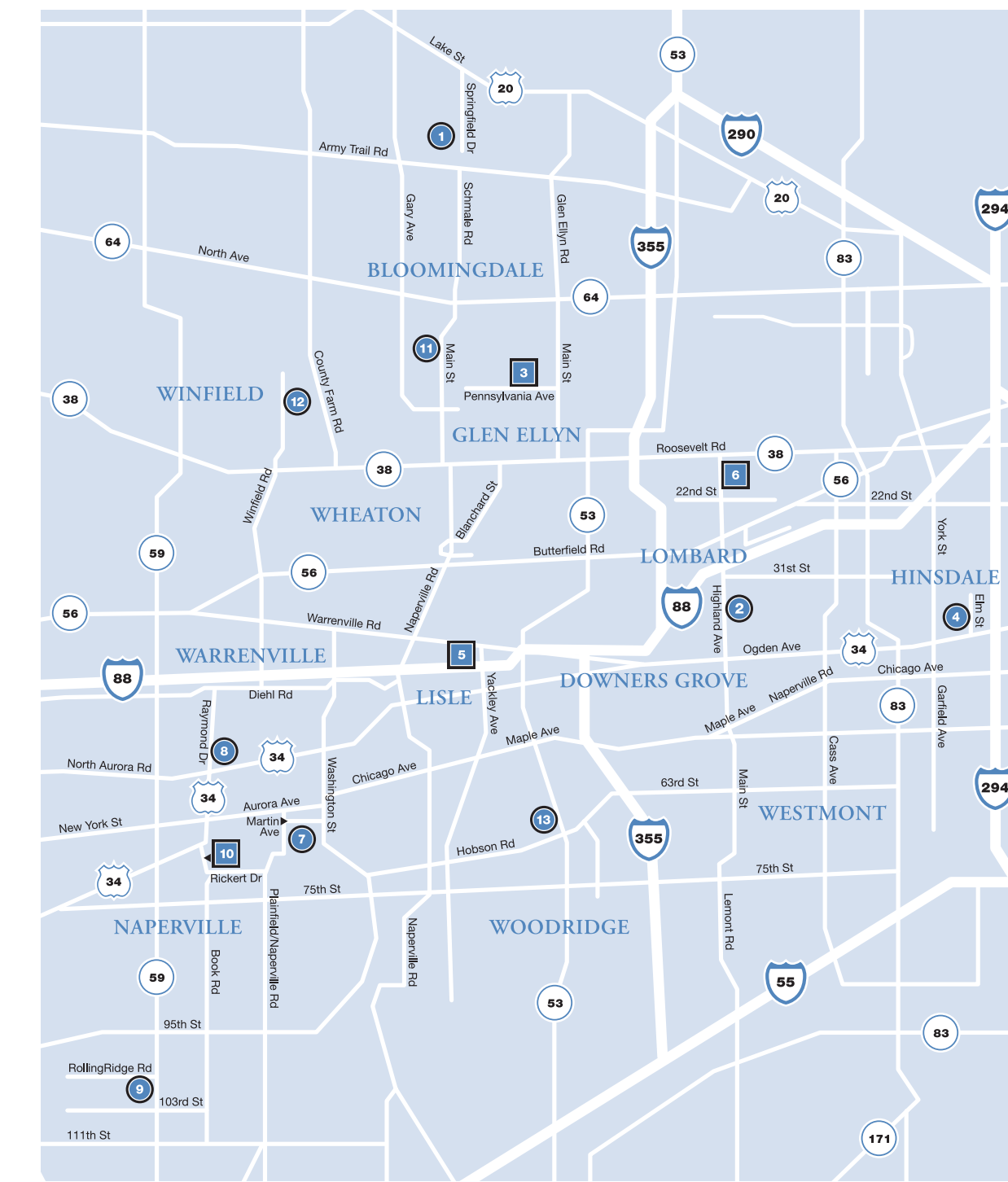

DuPage Medical Group

WE CARE FOR YOU

ADMINISTRATIVE OFFICE

1100 W. 31st Street, Suite 300

Downers Grove, IL 60515

630 469 9200

www.dupagemedicalgroup.com